

## McCRACKEN MIDDLE SCHOOL BANDS

8000 East Prairie, Skokie, Illinois 60076

Thank you for your interest in our educational resources and free arrangements. These materials are FREE for you to download and use.

### TERMS OF USE

#### YOU MAY:

- Download and print the pdf files for perusal and review.
- Make as many photocopies as necessary for your use, or use by your students.
- Provide a link, if you wish, on your website to our resources page (<https://www.mccrackenband.com/resources>).

#### YOU MAY NOT:

- Post these pdf files, or altered versions of these files, on another website.
- Distribute these files, or printouts of these files, to anyone other than your students.
- Remove or alter any copyright information provided on the page.
- Provide a direct link to our pdf files from another website.

### VOLUNTARY DONATION

If you use this resource, please consider making a small (\$25) donation to the McCracken Middle School Bands. 100% of all contributions will benefit our band program.

Name \_\_\_\_\_

(as you would like it to appear in future concert programs)

Address \_\_\_\_\_

City State Zip \_\_\_\_\_

Email \_\_\_\_\_

(to subscribe to email newsletter)

Donation Amount \$ \_\_\_\_\_

Please make checks payable to:

Skokie School District 73.5 Bands, 8000 East Prairie, Skokie, Illinois 60076

**THANK YOU FOR YOUR SUPPORT!!!**

[cdestefano@sd735.org](mailto:cdestefano@sd735.org)  
[cmendoza@sd735.org](mailto:cmendoza@sd735.org)

[www.mccrackenband.com](http://www.mccrackenband.com)

(847) 676-8225

Flute

# Grand Master Scale (major)

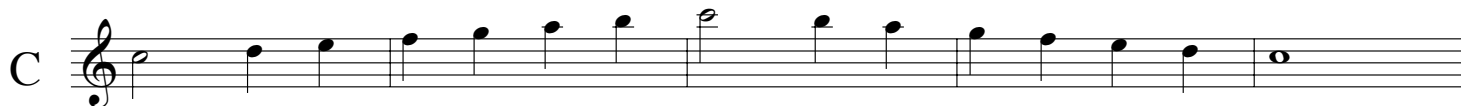
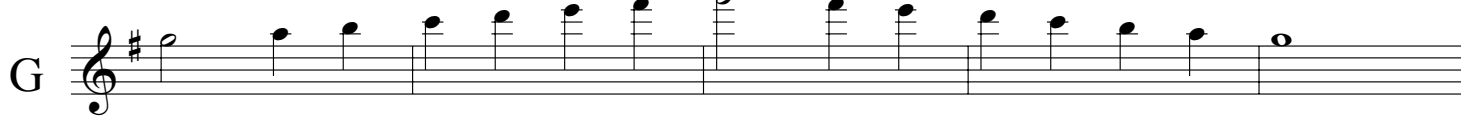
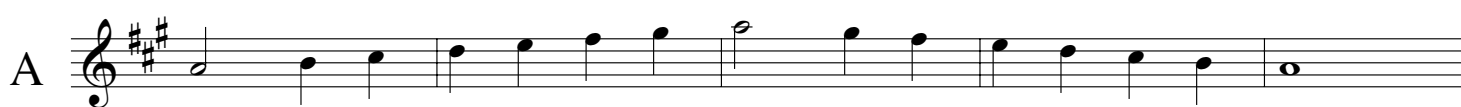
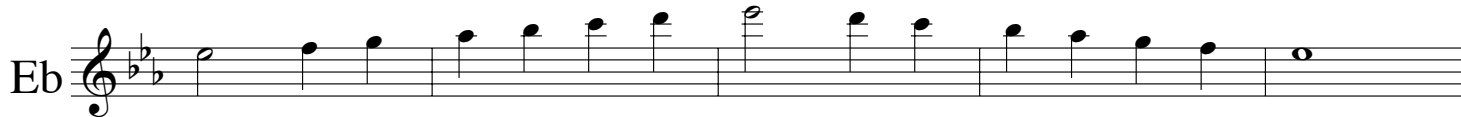

Oboe

# Grand Master Scale (major)

Bb 

Eb 

Ab 

Db 

Gb 

Cb 

E 

A 

D 

G 

C 

F 

Bb 

Clarinet

# Grand Master Scale (major)

Concert Pitch

Bass Clarinet

# Grand Master Scale (major)

Concert Pitch

# Contra Clarinet Grand Master Scale (major)

Concert Pitch

Bb

Eb

Ab

Db

Gb

Cb

E

A

D

G

C

F

Bb

# Alto Saxophone Grand Master Scale (major)

Concert Pitch

Bb

Eb

Ab

Db

Gb

Cb

E

A

D

G

C

F

Bb

# Tenor Saxophone Grand Master Scale (major)

Concert Pitch

Bb

Eb

Ab

Db

Gb

Cb

E

A

D

G

C

F

Bb

Trumpet

Grand Master Scale (major)

Concert Pitch

Bb

Eb

Ab

Db

Gb

Cb

E

A

D

G

C

F

Bb

Horn

# Grand Master Scale (major)

Concert Pitch

Bb

Eb

Ab

Db

Gb

Cb

E

A

D

G

C

F

Bb

Trombone/Euph

# Grand Master Scale (major)

Bb 

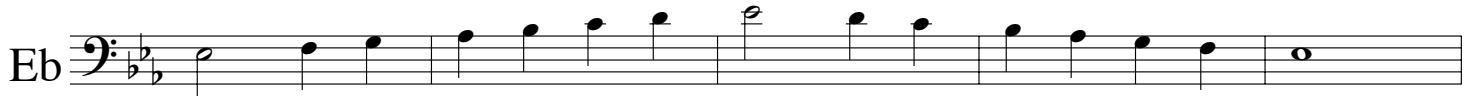
Eb 

Ab 

Db 

Gb 

Cb 

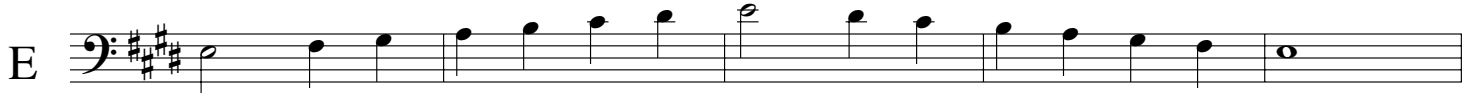
E 

A 

D 

G 

C 

F 

Bb 

Tuba

# Grand Master Scale (major)

Mallets

# Grand Master Scale (major)

Bb

Eb

Ab

Db

Gb

Cb

E

A

D

G

C

F

Bb
